航管監視最低高度圖
ATC Surveillance Minimum Altitude Chart

AD ELEV.
RCYU 51FT

TAIPEI APP
124.0
119.1
330.2 276.8

HUALIEN TOWER
118.1
126.18
236.6

花蓮機場 Hualien Aerodrome

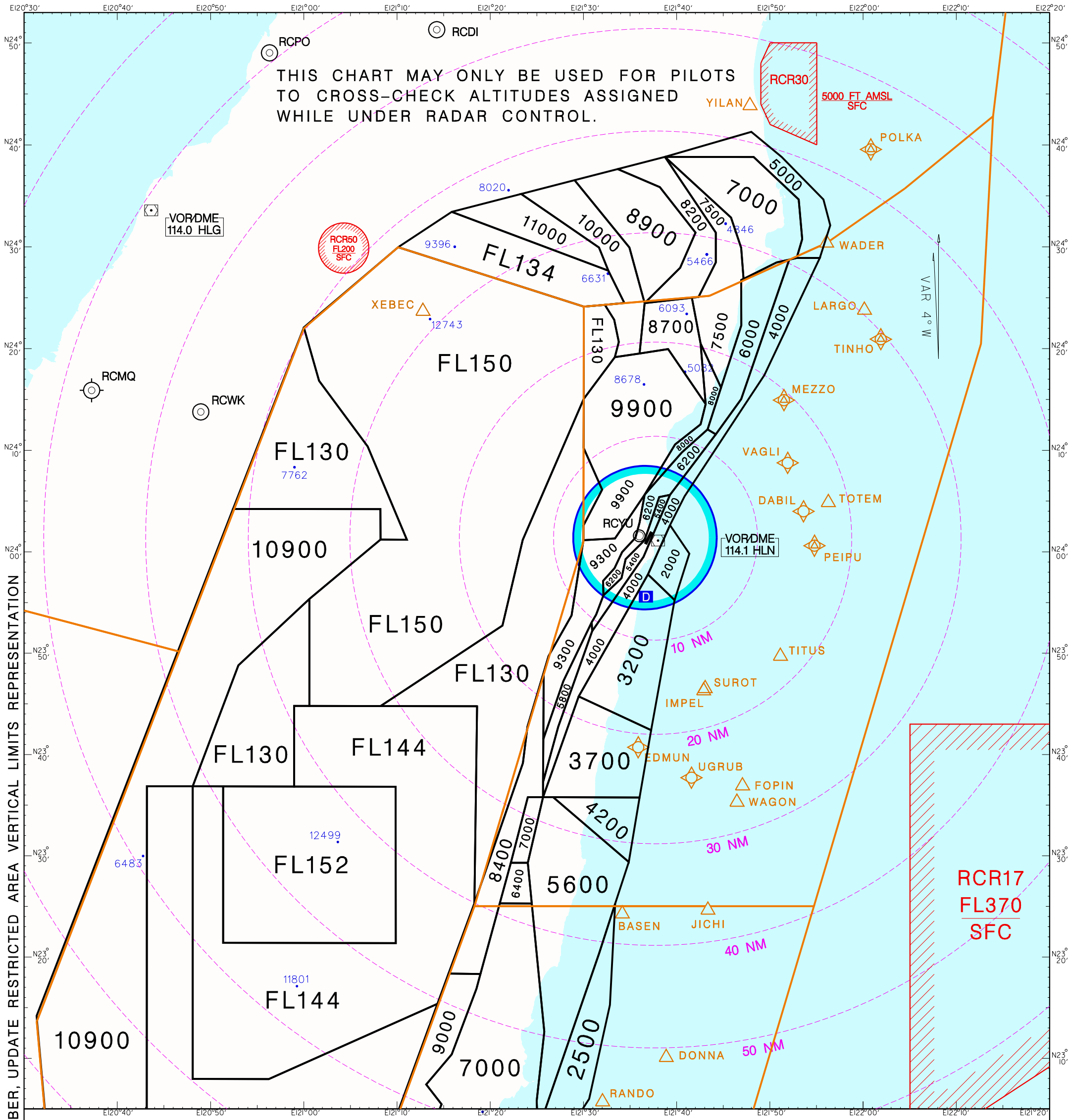

CHANGES: NEW PAGE NUMBER, UPDATE RESTRICTED AREA VERTICAL LIMITS REPRESENTATION

NOTE

1. Range marks are centered at Hualien ASR/MSSR RADAR (240120.6N 1213743.8E).
2. Minimum altitudes are calculated taking into account of minimum clearance above terrain/obstacles. Radar control service cannot be provided to aircraft below the applicable minimum. However, aircraft at designated altitude in relevant sector is not assured of radar contact.
3. Altitudes, Levels, Heights are in feet.
4. Only significant spot heights are shown.
5. LOSS OF COMMUNICATION
   a. SQUAWK 7600 immediately, and
   b. follow AIP ENR 1.6.4 "Radio Communication Failure Procedures."

Transition level: FL130
Transition altitude: 11,000ft